

El Duelo de la Patria

Rafael Chavez Torres

Marcha - Andante Religioso (♩ = 44)

Staff 1 (Measures 1-6): Starts with a *pp* (pianissimo) dynamic, followed by a crescendo to *mf* (mezzo-forte) and then *ff* (fortissimo). The music features a triplet of eighth notes in measure 3 and a half note in measure 4.

Staff 2 (Measures 7-10): Measure 7 is marked with a *p* (piano) dynamic. Measures 8-10 feature a triplet of eighth notes. The staff ends with a *pp* dynamic and a repeat sign. Above the staff, the word 'ritardando' is written, followed by a box labeled 'A' and the text 'a tempo'.

Staff 3 (Measures 11-14): Continues the melody with eighth and quarter notes. Measures 13-14 feature a triplet of eighth notes.

Staff 4 (Measures 15-19): Measure 15 is marked with a *ff* dynamic. Measures 16-17 are part of a first ending (labeled '1' in a box). Measure 18 is part of a second ending (labeled '2' in a box). The staff ends with a *p* dynamic and a repeat sign.

Staff 5 (Measures 20-24): Measure 20 is marked with a *mp* (mezzo-piano) dynamic. Measures 21-22 feature a crescendo to *mf*, followed by a decrescendo to *mp*. Measure 23 is marked with a *f* (forte) dynamic, and measure 24 with a *ff* dynamic. The music includes a half note in measure 21 and a quarter note in measure 22.

Staff 6 (Measures 25-28): Measure 25 is marked with a *p* dynamic. Measures 26-27 are part of a first ending (labeled '1.' in a box). Measure 28 is part of a second ending (labeled '2.' in a box). The staff ends with a *p* dynamic and a repeat sign.

30

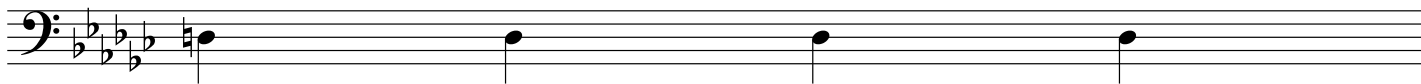

31

36

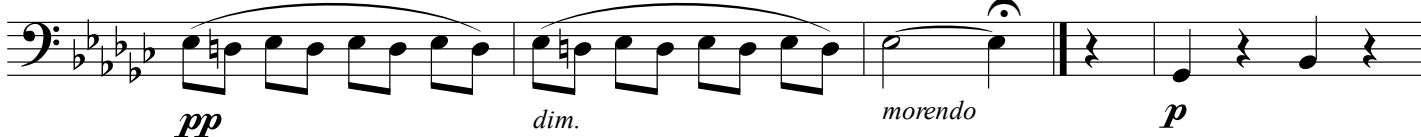

40

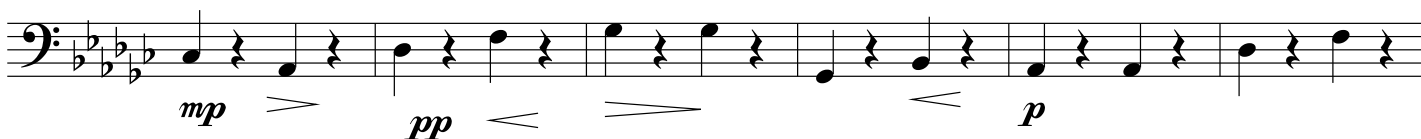

46

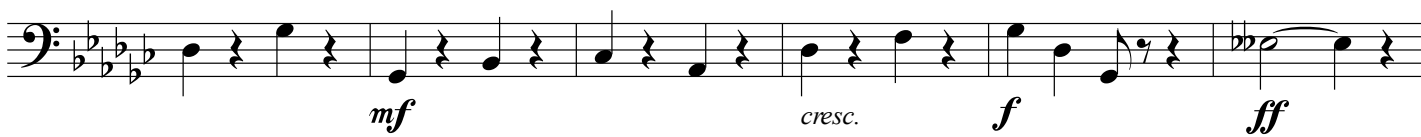

52

57

